

Elbow dislocations
and
Proximal ulna fracture cases

Case 1

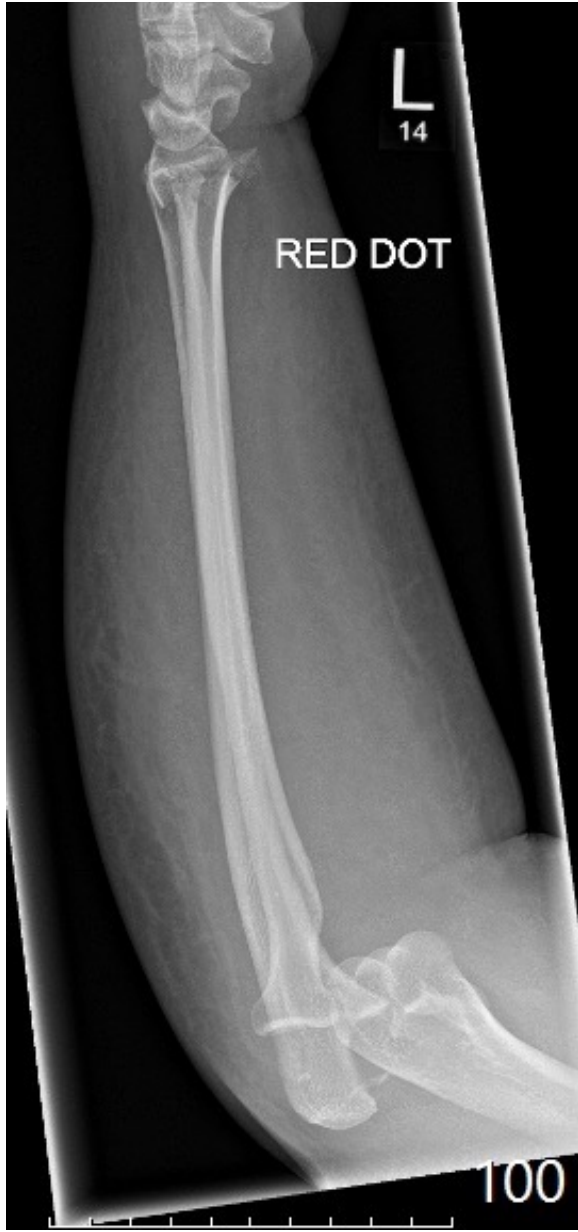



Case 2

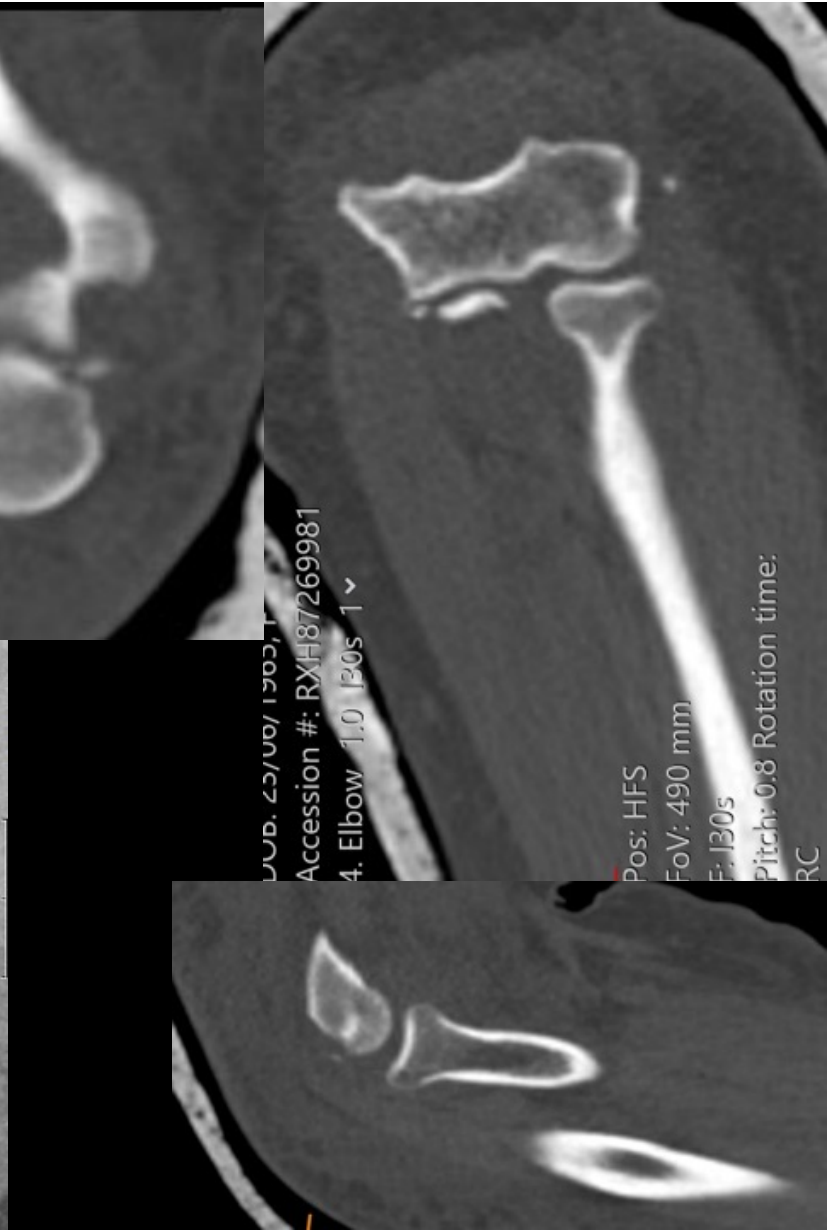

Case 3

Elbow dislocation with vascular injury

Referred after vascular bypass



RED DOT

R Case 4

FOOSH from skateboard
Right hand dominant
Student



Case 5

55yr female, fit + well
Swollen elbow



Case 6

26yr male

